

Parcel Exhibit
 In the SW ¼ of Section 22, 149N, R16W, Carlton County, MN

N00°13'4" E 432.51
 N00°08'04" E

SCALE IN FEET

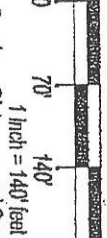

Bearings, Distances, and Coordinates are based on the Carlton County Coordinate System

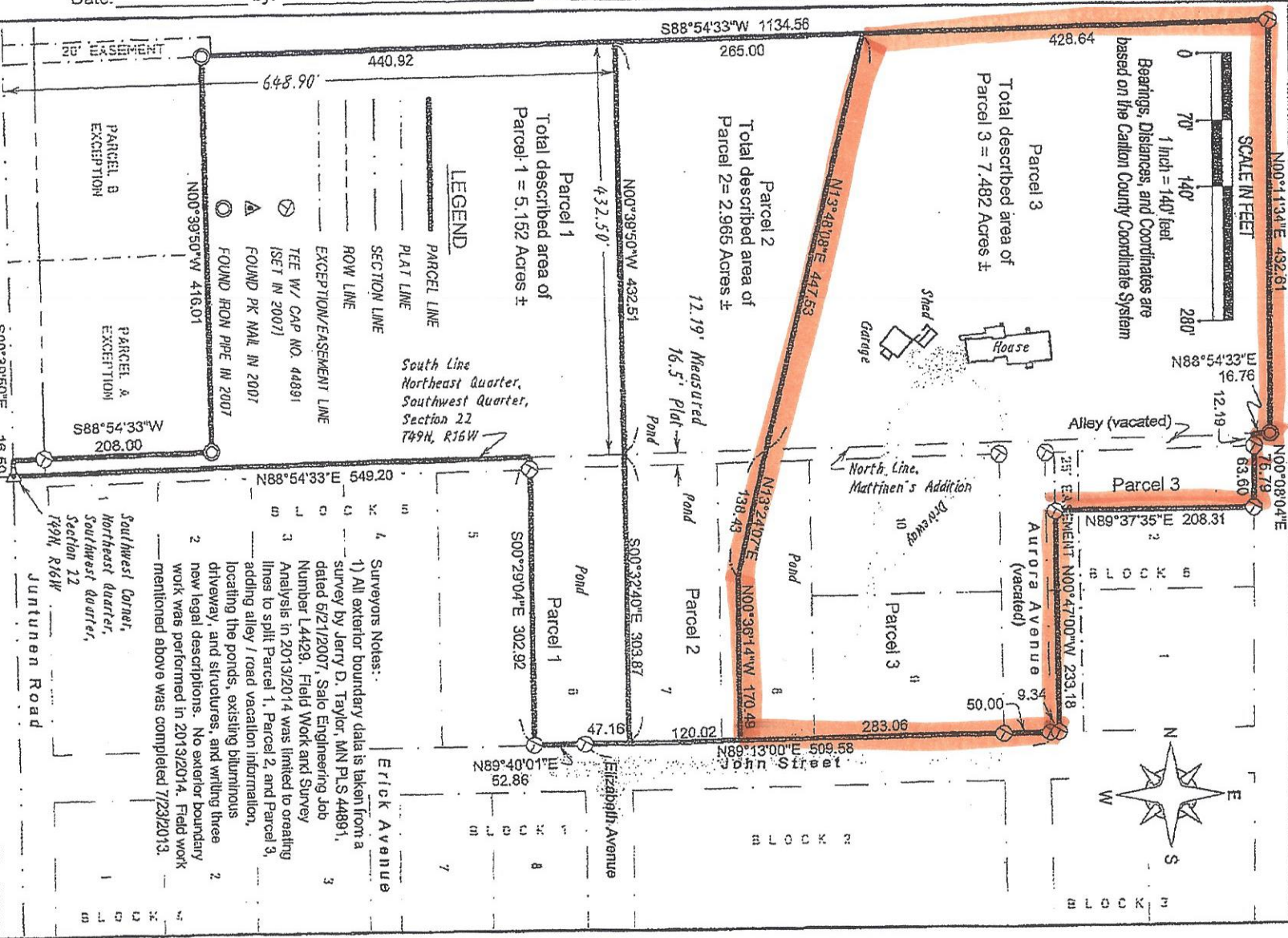
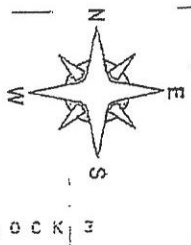

Parcel 1
 Total described area of
 Parcel 1 = 5.152 Acres ±

Parcel 2
 Total described area of
 Parcel 2 = 2.965 Acres ±

Parcel 3
 Total described area of
 Parcel 3 = 7.482 Acres ±

LEGEND

- Parcel Line
- Plat Line
- Section Line
- Row Line
- Exception/Easement Line
- TEE W/ CAP NO. 44891 (SET IN 2007)
- FOUND PK NAL IN 2007
- FOUND IRON PIPE IN 2007

South Line
 Northeast Quarter,
 Southwest Quarter,
 Section 22
 T49N, R16W

Surveyors Notes:

- 1) All exterior boundary data is taken from a survey by Jerry D. Taylor, MN PLS 44891, dated 6/21/2007, Salo Engineering Job Number L4429, Field Work and Survey Analysis in 2013/2014 was limited to creating lines to split Parcel 1, Parcel 2, and Parcel 3, adding alley / road vacation information, locating the ponds, existing bituminous driveway, and structures, and writing three new legal descriptions. No exterior boundary work was performed in 2013/2014. Field work mentioned above was completed 7/23/2013.

Approved by the Town of Thomson, MN

Date: _____ by: _____ its: _____

HEREBY CERTIFY THAT THIS PLAN, SPECIFICATION, OR REPORT WAS PREPARED BY ME OR UNDER MY DIRECT SUPERVISION AND THAT I AM A DULY LICENSED LAND SURVEYOR UNDER THE LAWS OF THE STATE OF MINNESOTA.

DAVID SZCZAKOSKI
 MINNESOTA LICENSE NO. 47016

ENGINEERS - SURVEYORS - PLANNERS
SALO ENGINEERING, INC.
 4550 Norway Farms Place - Duluth, MN 55802
 SALO JOB NUMBER: L4429A ph. 218/727-8798

Parcel Exhibit:
 for: Bob Maki
 Sheet 1/3